

# GRAND LAKE NEUROLOGICAL CENTER

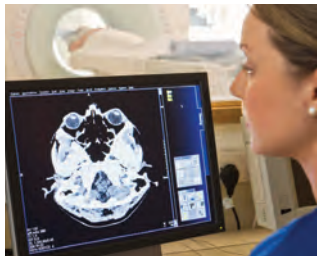

## OUR MISSION

To optimize the health status of those we serve by providing the highest quality, value and service while remaining financially strong.

For more information contact:



## GRAND LAKE NEUROLOGICAL CENTER™

AN AFFILIATE OF GRAND LAKE HEALTH SYSTEM

200 St. Clair Street • St. Marys, Ohio 45885  
 Phone: 419-394-9522 • Fax: 419-394-9523  
[www.grandlakehealth.org](http://www.grandlakehealth.org)

DIAGNOSIS, TREATMENT  
 AND MANAGEMENT  
 OF NEUROLOGICAL DISORDERS



## GRAND LAKE NEUROLOGICAL CENTER™

AN AFFILIATE OF GRAND LAKE HEALTH SYSTEM

## WELCOME TO OUR PRACTICE

The Grand Lake Neurological Center specializes in all facets of neurology, including headache and neurodegenerative disorders. This affiliate of Grand Lake Health System, led by Dr. Natasha Alexander, offers a fresh perspective on neurological treatment and care, featuring a comprehensive set of neurological services and testing procedures closer to home for residents of the Grand Lake region.

## INTRODUCING DR. ALEXANDER



### **Natasha Alexander, D.O.**

Dr. Alexander received her medical degree from the Ohio University College of Osteopathic Medicine in Athens, Ohio. She completed her residency at Kettering Medical Center-Grandview Hospital in Dayton, Ohio, specializing in adult neurology and is board eligible by the American Osteopathic Board of Neurology and Psychiatry. Dr. Alexander is a member of the Ohio Osteopathic Association, the American Academy of Neurology and the American Osteopathic Association.



## NEUROLOGICAL SERVICES

The Grand Lake Neurological Center offers an extensive range of neurological services, treatments and testing procedures to provide the highest quality healthcare to our patients and their families.

### **Services include (but not limited to):**

- Headache Disorders
- Utilizing botulinum toxin for treatment of movement disorders and refractory migraine
- Alzheimer's Disease
- Parkinson's Disease
- Epilepsy
- Stroke
- Concussion
- Multiple Sclerosis (MS)
- Testing Procedures
  - Electronencephalography (EEG)
  - Electromyography (EMG)
  - Lumbar Punctures

*Now  
accepting  
physician  
referrals!*